

This map is reproduced from Ordnance Survey material with the permission of Ordnance Survey on behalf of the controller of Her Majesty's Stationary Office. © Crown Copyright. Unauthorised reproduction infringes Crown copyright and may lead to prosecution or civil proceedings. CLIENT NAME: Highways England LICENCE NUMBER: 100030649 (2019) Contains public sector information licensed under the Open Government Licence v3.0.

- LEGEND**
- AFFECTED ROAD NETWORK (ARN)
 - ARN 200M BUFFER
- DS (µg/m³)
- < 10
 - 10 - 20
 - 20 - 30
 - 30 - 36

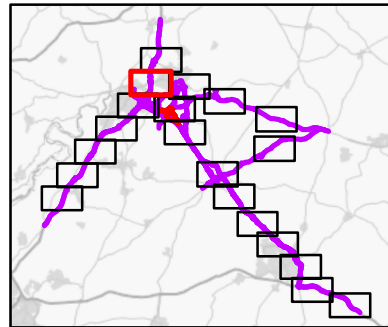

SAFETY, HEALTH AND ENVIRONMENTAL INFORMATION

IN ADDITION TO THE HAZARDS RISKS NORMALLY ASSOCIATED WITH THE TYPES OF WORK DETAILED ON THIS DRAWING, NOTE THE FOLLOWING SIGNIFICANT RESIDUAL RISKS (REFERENCE SHALL ALSO BE MADE IN THE DESIGN HAZARD LOG)

CONSTRUCTION	NONE
MAINTENANCE / CLEANING	NONE
USE	NONE
DECOMMISSIONING / DEMOLITION	NONE

Subsidiary	A3	Drawing Status	STAGE COMPLETED			
Client	highways england	Project Title	A417 MISSING LINK			
Rev.	Date	Description	By	Chk'd	App'd	Auth'd
C02	16/04/21	APPLICATION SUBMISSION (MAY 2021)	EB	JB	JP	SW

ARUP

highways england

Drawing Title: **FIGURE 5.11 ANNUAL MEAN NO2 CONCENTRATIONS 2026 SHEET 6 OF 20**

Scale	1:20,000	By	EB	Checked	JB	Approved	JP	Authorised	SW
Original Size	A3	Date	16/04/21	Date	16/04/21	Date	16/04/21	Date	16/04/21
Drawing Number	HE PIN	Originator	ARUP	Volume	EAQ	C02			
Location	X_XX_XXXX_X	Type	-DR	Role	-LE	000061			